Dubois

1. Sept petites pièces pour orgue: 2. Cantilène religieuse

Andante

Réc.

espressivo

(♩ = 66)

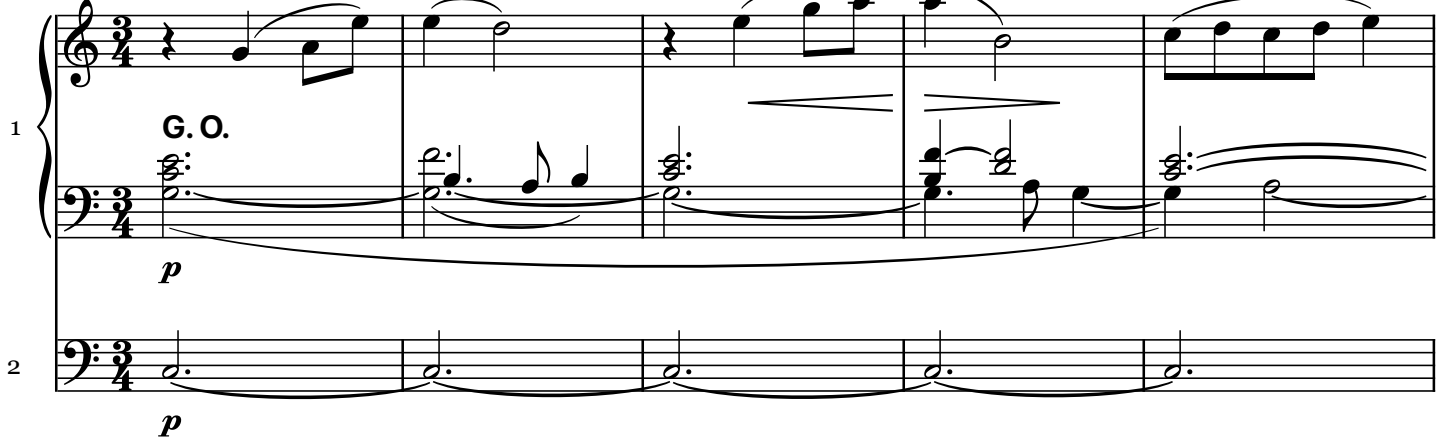

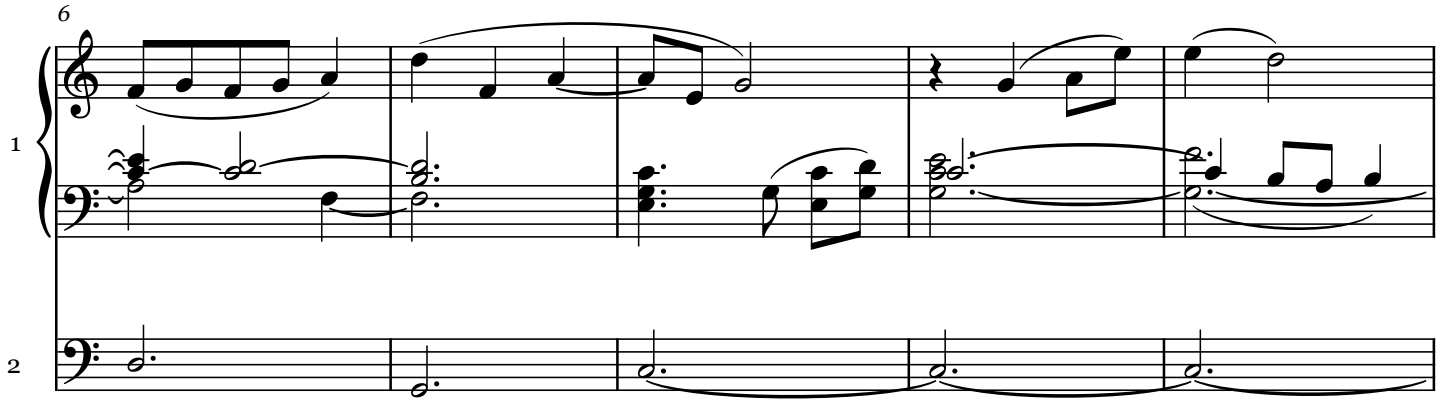

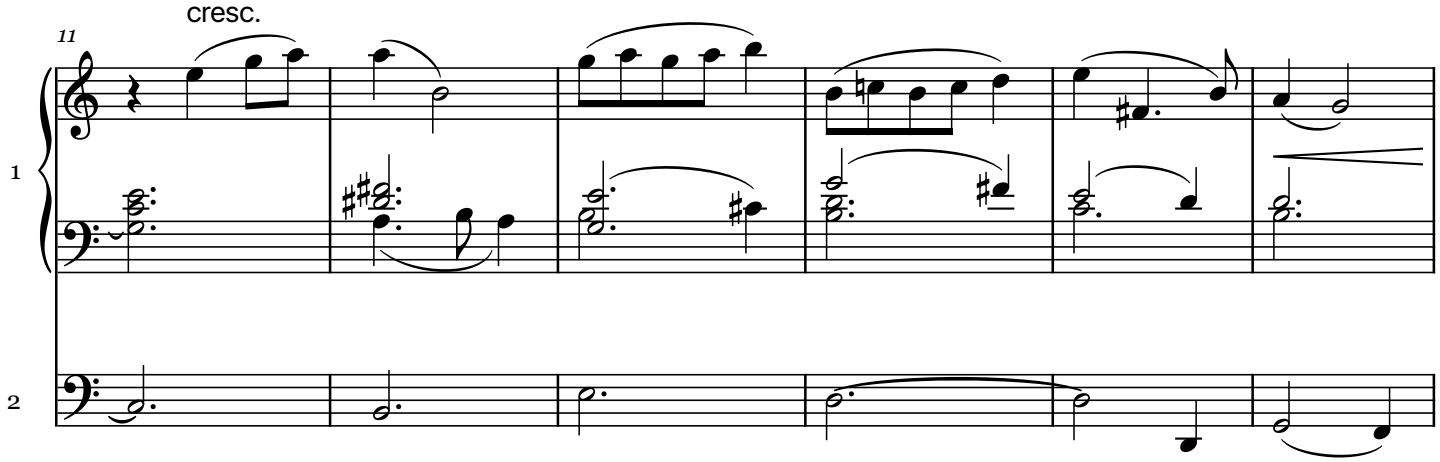

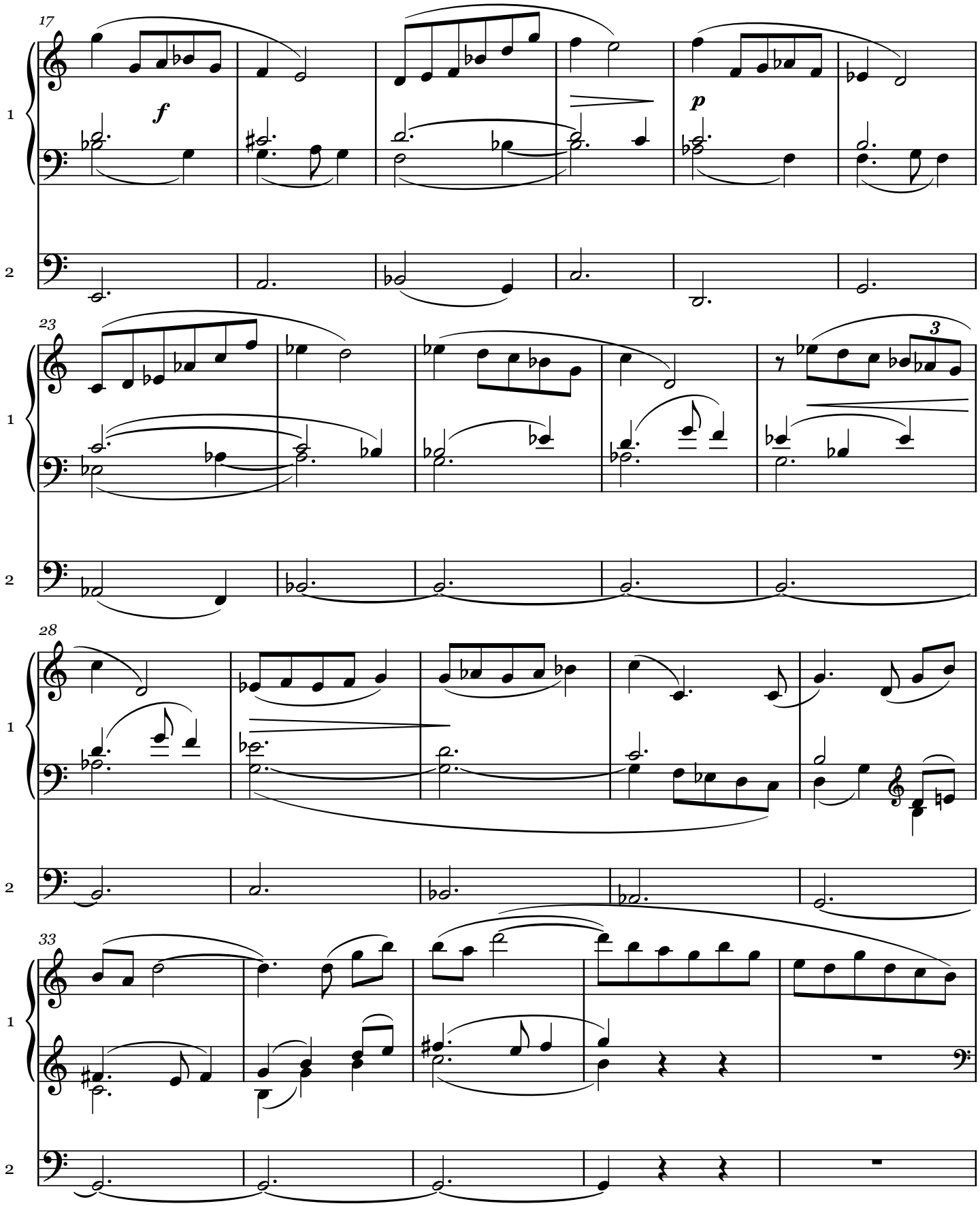
17
f
p
23
3
28
33
1
2

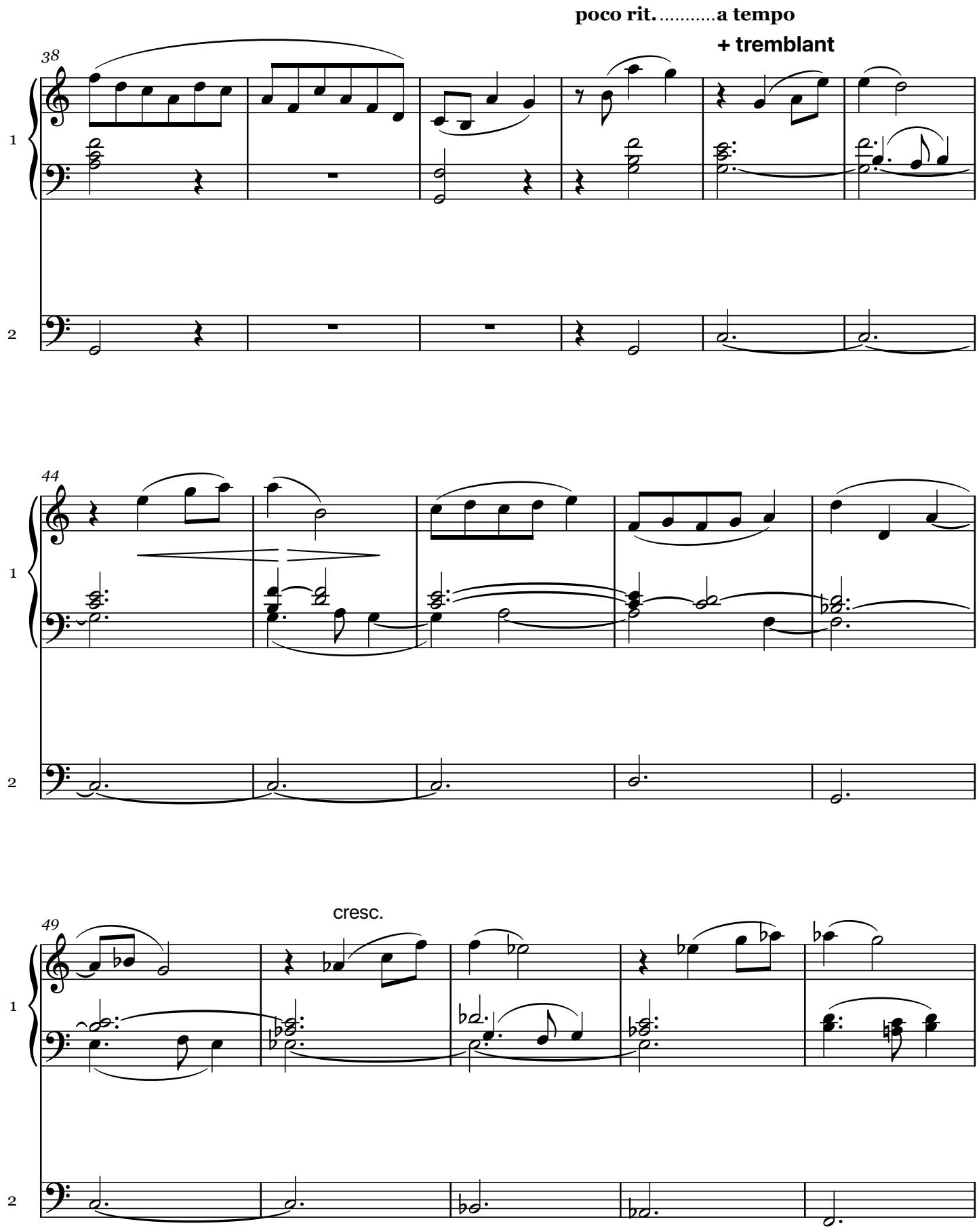
poco rit.
a tempo
+ tremblant
38
1
2
44
1
2
cresc.
49
1
2

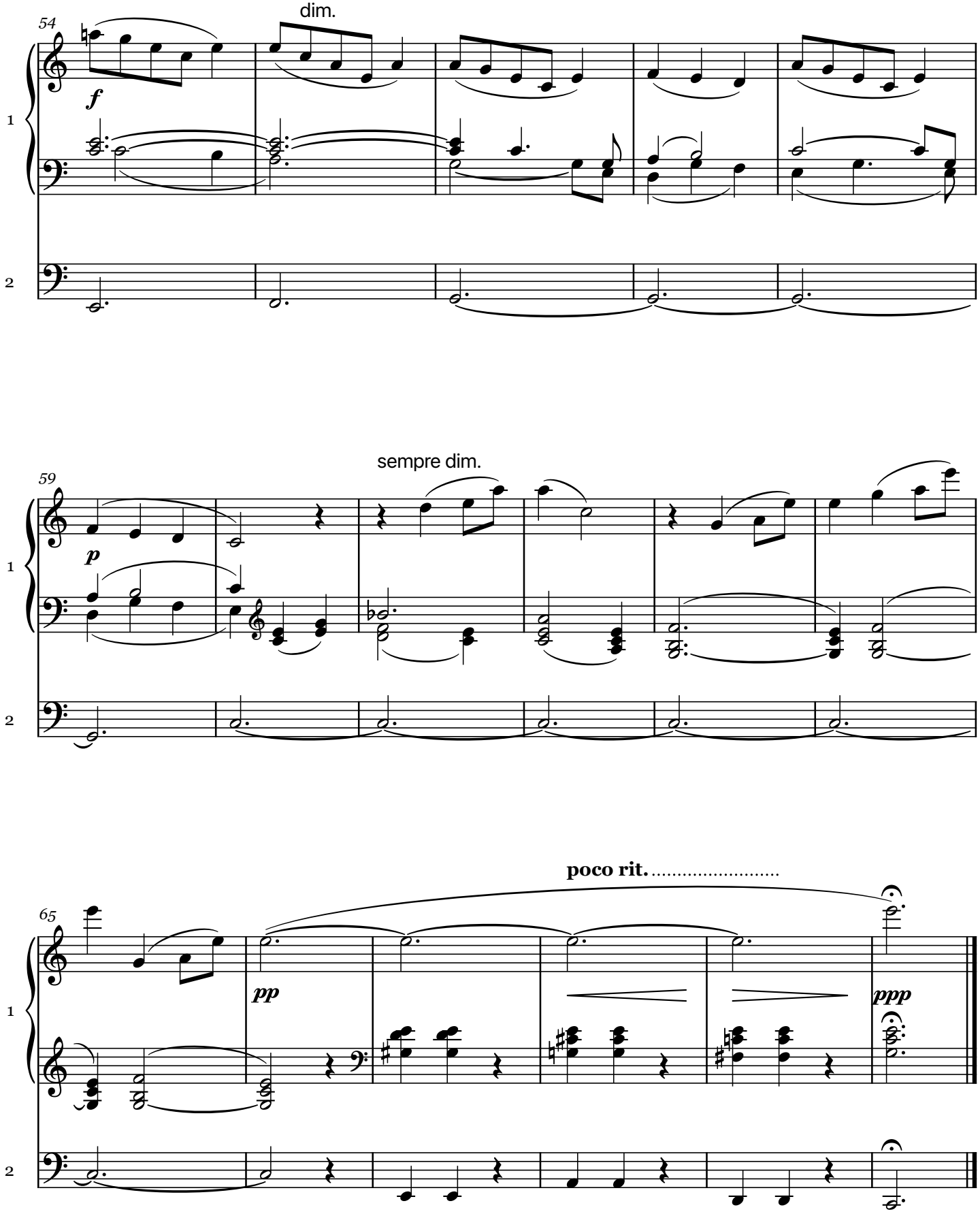
54
dim.
f
1
2
59
sempre dim.
p
1
2
65
poco rit.
pp
ppp
1
2